



# Imagine. Legible, Professional Labels for Your Lab Samples in Just Minutes

Create files, templates and more with the easy-to-use wizards in Brady's **IdentiLab™** Label Software.

The streamlined interface and hundreds of parts and graphics categorized by common lab applications makes creating legible, durable and accurate laboratory specific labels quick and easy.

- Easy-to-use wizards to create new files and templates
- Superscript and subscript characters
- Database import capabilities with refresh to ensure data integrity
- Automatic text formatting
- 2-D bar code support
- Multi-label data entry view
- Die cut and continuous label supplies
- Compatibility with a variety of Brady printers including LABXPERT™ Laboratory Labeling System, TLS 2200® Thermal Labeling System, TLS-PC Link™ Thermal Labeling System, all Bradyprinter™ models, and all Windows-based printers



For more information visit [www.bradyid.com/identilab](http://www.bradyid.com/identilab) or call 1-888-311-0775.

## IdentiLab™ Label Software

Designed specifically for laboratory users, IdentiLab is loaded with capabilities to provide you with an all-in-one solution to meet your labeling needs.

### Print your labels in just three simple steps.



#### Step 1:

Choose category of label type to fit your Lab Application.

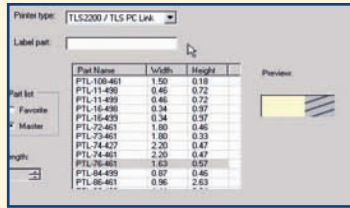

#### Step 2:

Select your printer and the label part you have installed.

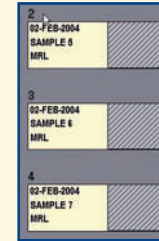

#### Step 3:

Type your label text onto label preview to see your whole print job on screen!

## IdentiLab Version 1.0 Part Number IDL

Brady Corporation has researched the needs specific to lab environments and designed a complete line of labeling solutions to meet your unique challenges. From handheld and bench top printers to label materials developed and tested to stand up in any type of lab environment, Brady has the solutions for all your laboratory labeling needs.

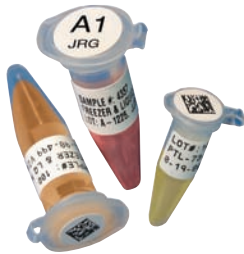

Vials



Bottles



Well Plates



Cryo Vials



Slides

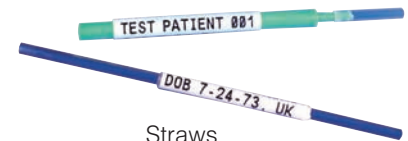

Straws

For more information visit [www.bradyid.com/identilab](http://www.bradyid.com/identilab) or call 1-888-311-0775.

#### IdentiLab System Requirements:

- Pentium® Processor
- Operating System
  - Windows® 98
  - Windows® 2000 with Service Pack 1
  - Windows® NT with Service Pack 6a
  - Windows® XP
- Internet Explorer 5.01



[www.bradyid.com/setupservice](http://www.bradyid.com/setupservice)  
**1-800-643-8766**  
select menu option 4

- 64MB of RAM (minimum 16MB of RAM)
- 100MB of Available Hard-Disk Space
- 16-Bit or Greater Video Display Card
- 800x600 or Greater Monitor Resolution
- CD-ROM Drive



MS420407

© 2007 Brady Worldwide, Inc. All Rights Reserved  
Printed in USA. MS420407

LABXPRT™, TLS 2200®, TLS-PC Link™, IdentiLab™ and Bradyprintr™ are registered trademarks of Brady Worldwide, Inc. Windows® is a registered trademark of Microsoft Corp.



Brady Worldwide, Inc.  
6555 W. Good Hope Road  
Milwaukee, WI 53223  
1-888-272-3946  
[www.bradyid.com](http://www.bradyid.com)

Brady Canada  
355 Apple Creek Blvd.  
Markham, ON L3R 9X7  
1-800-263-6179  
[www.bradyid.com](http://www.bradyid.com)